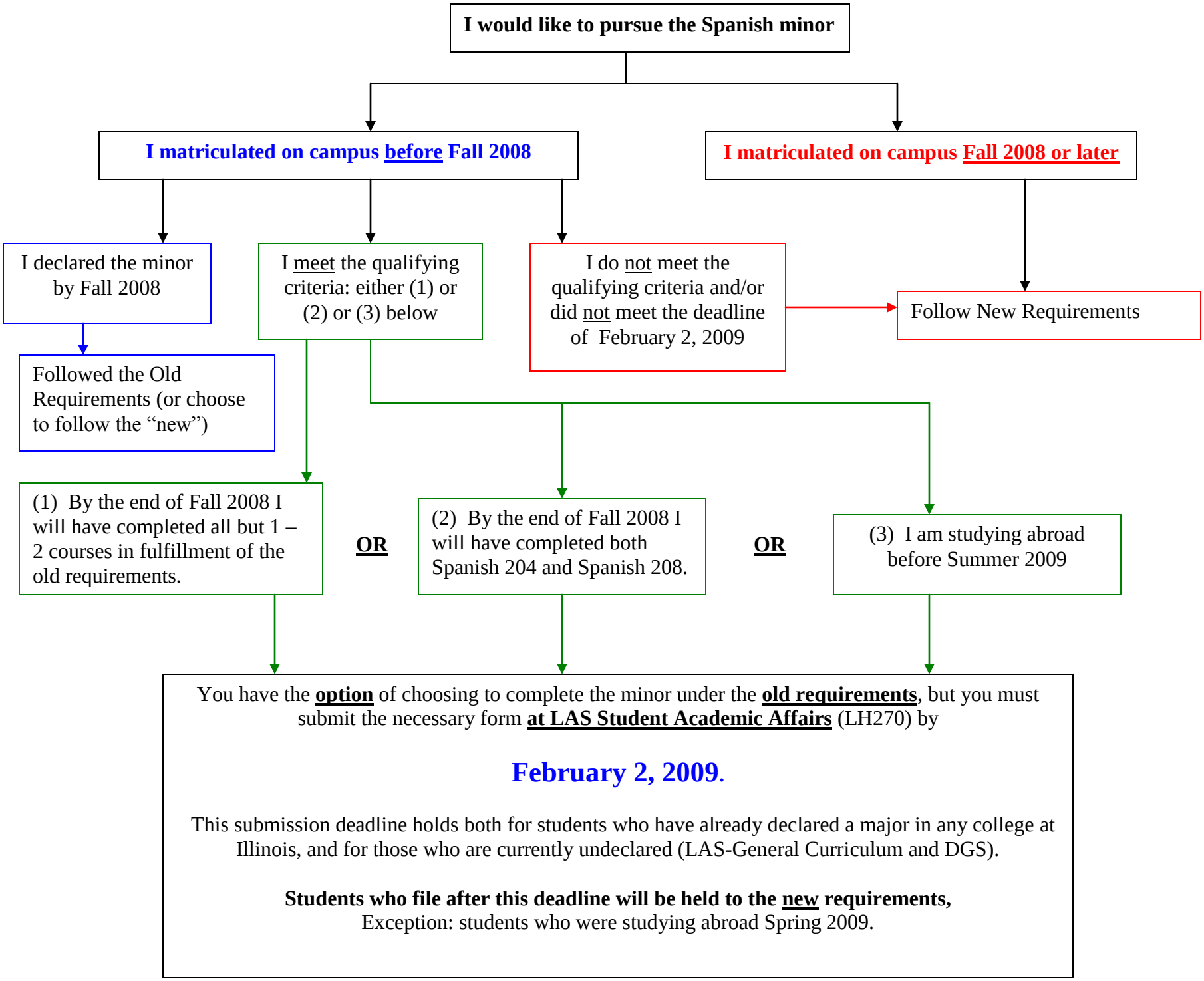
I would like to pursue the Spanish minor
I matriculated on campus before Fall 2008
I matriculated on campus Fall 2008 or later
I declared the minor by Fall 2008
I meet the qualifying criteria: either (1) or (2) or (3) below
I do not meet the qualifying criteria and/or did not meet the deadline of February 2, 2009
Follow New Requirements
Followed the Old Requirements (or choose to follow the "new")
(1) By the end of Fall 2008 I will have completed all but 1 – 2 courses in fulfillment of the old requirements.
OR
(2) By the end of Fall 2008 I will have completed both Spanish 204 and Spanish 208.
OR
(3) I am studying abroad before Summer 2009
You have the option of choosing to complete the minor under the old requirements, but you must submit the necessary form at LAS Student Academic Affairs (LH270) by
February 2, 2009.
This submission deadline holds both for students who have already declared a major in any college at Illinois, and for those who are currently undeclared (LAS-General Curriculum and DGS).
Students who file after this deadline will be held to the new requirements,
Exception: students who were studying abroad Spring 2009.